

中胡

《三寸金蓮》

(選自音樂劇《城寨風情》)

(初級)

中速 稍快 活潑 有趣地 ♩ = 102

34

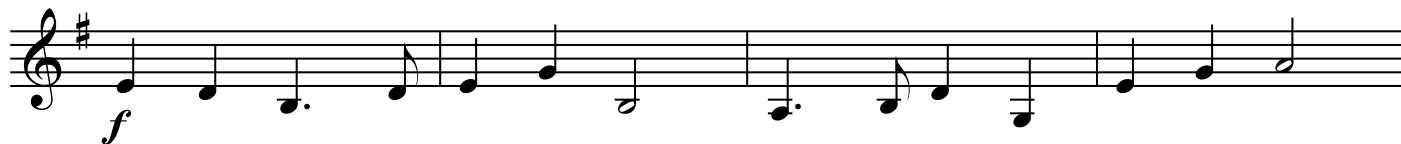

38

42

46

50

54

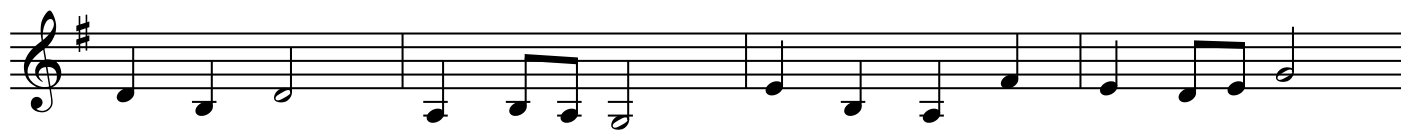

58

62

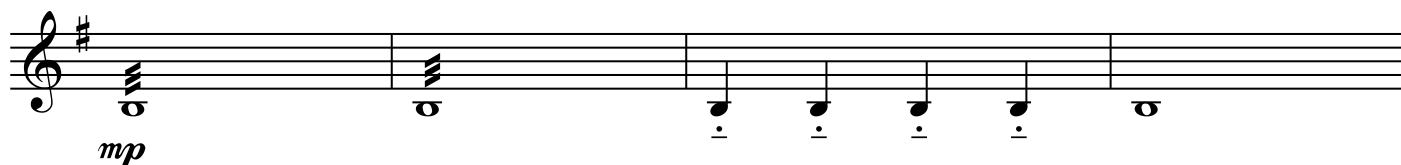

66

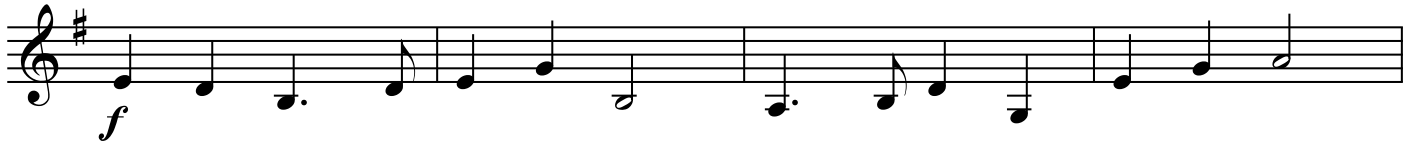

70

74

78

82

86

90

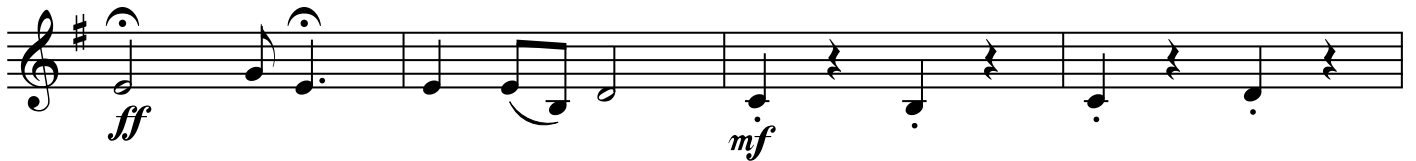

94

