

賽馬會中樂360 唐響 (中級)

伍卓賢 曲、編

夢 ♩ = 62 ca. 稍自由
("唏!" 氣聲叫一聲)

♩ = 56 ca.

25

(內)

p

31

37

(內)

(外)

p

p

43

mf

mf

47

51

55

59

64

67

69

72

76

80

83

87

盛 ♩ = 78 ca.

93

99 *mp*

101

103

105

107 *f*

109

111 ♩ = 156 ca.

114

117

120

122

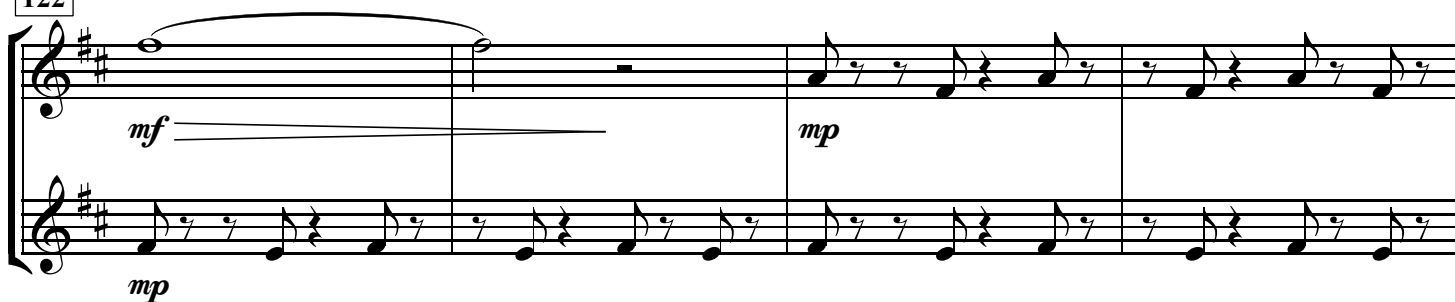

126

130

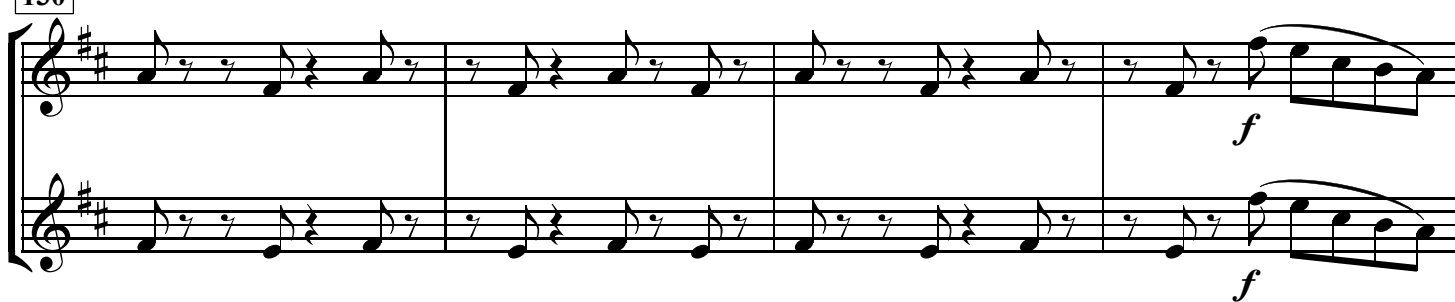

134

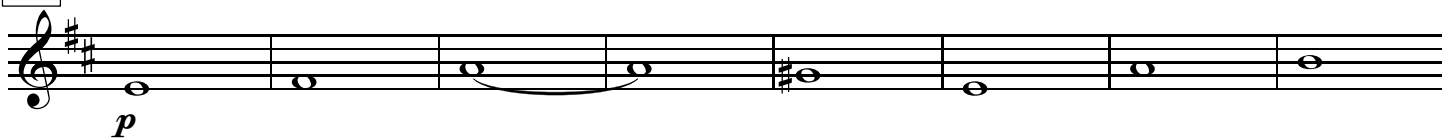

142

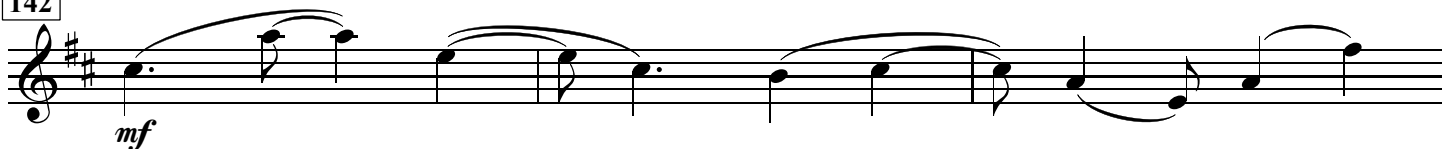

145

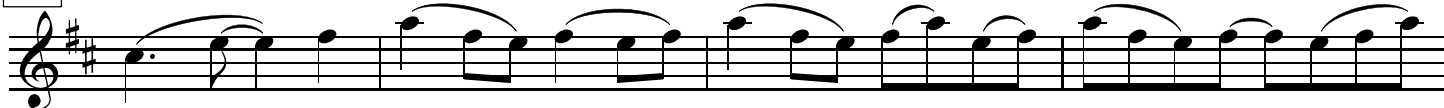

149

153

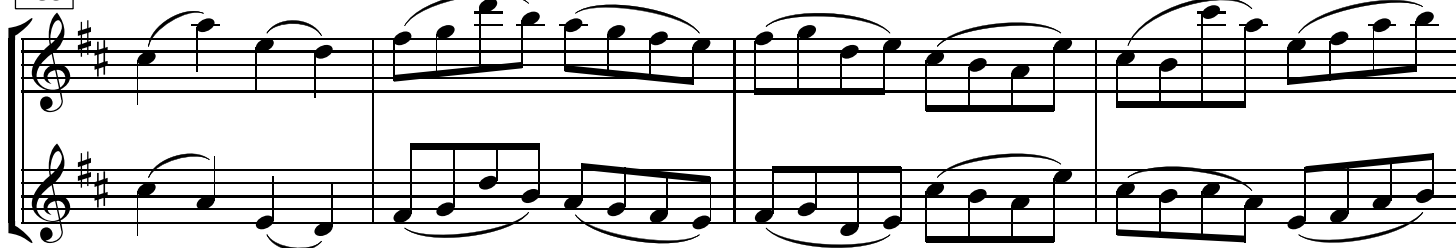

157

161

165

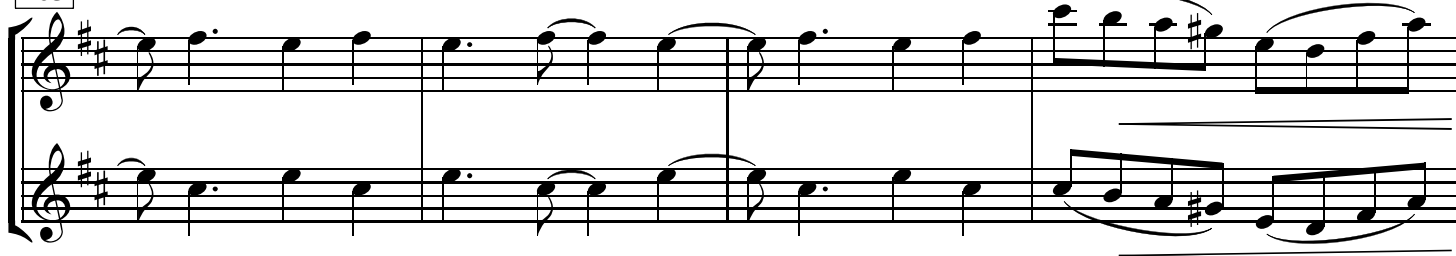

169

173

178

183

188

192

196

200

204

208

212

216

220

(內)

224

mp

228

(外)

233

237

mf

241

245

249

2

254

258

262

266

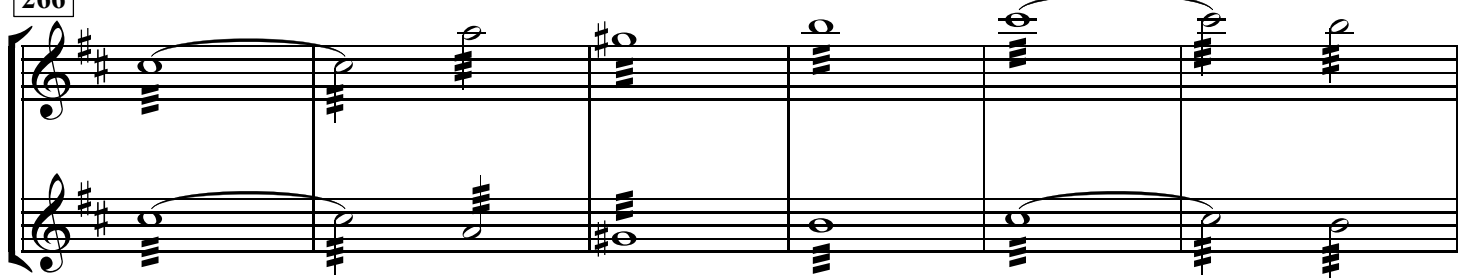

272

277

282

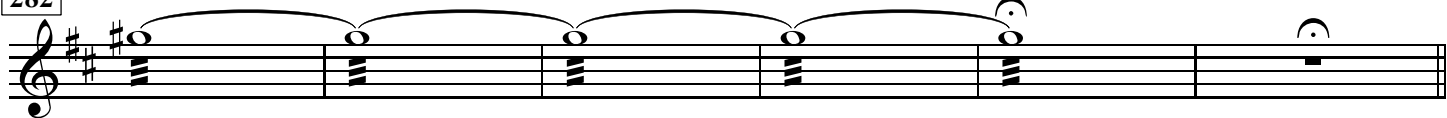

288

舞

♩ = 62 ca.

27

(曲笛)

319

322

325

328

331

334

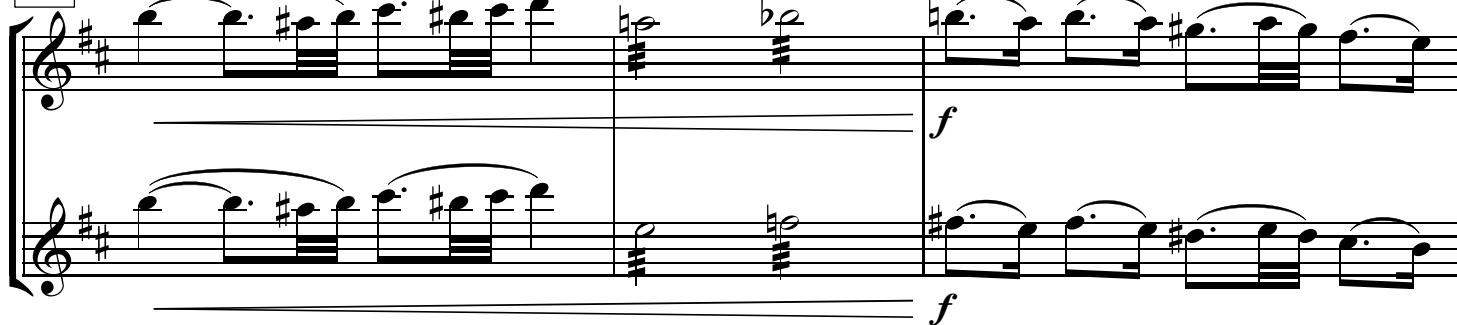

337

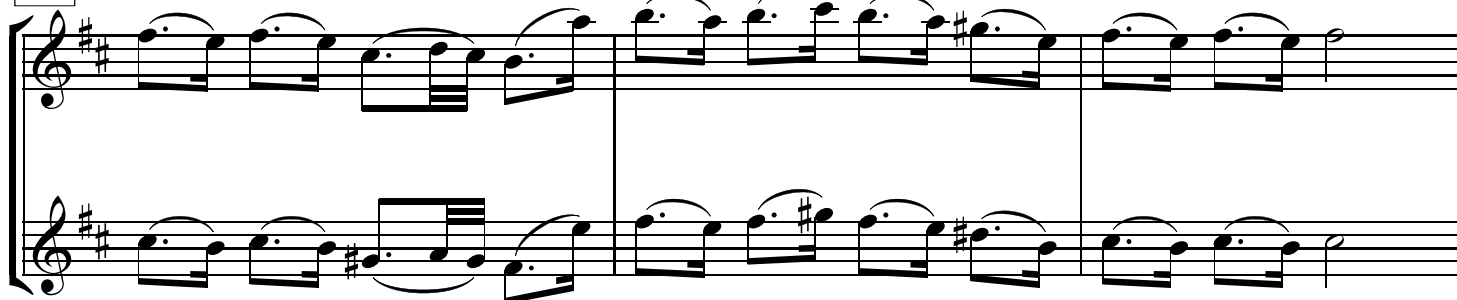

340

343

346

349

稍加快

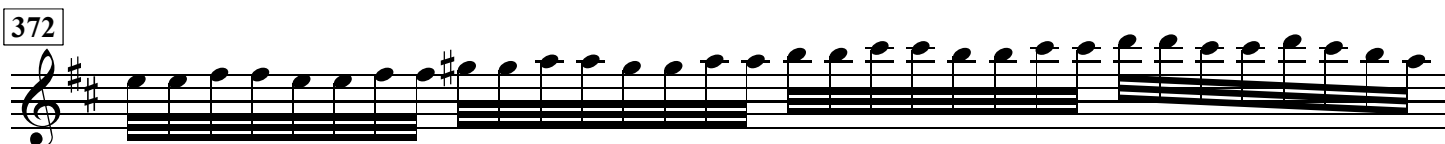
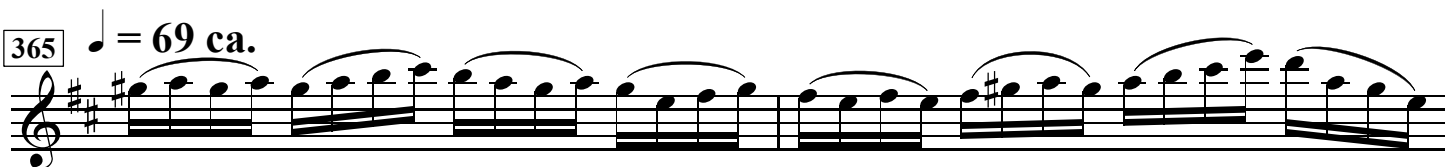
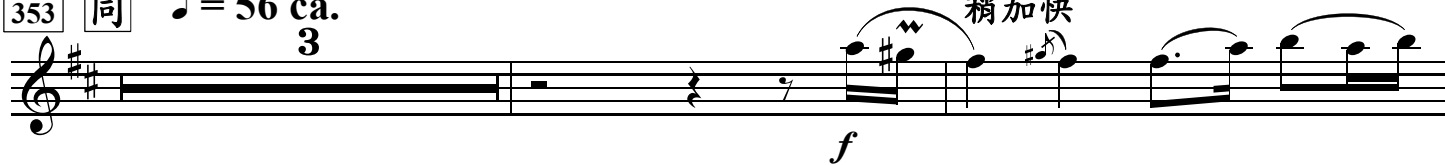
353 同 $\text{♩} = 56 \text{ ca.}$
3

373 [唱]

啊 啊

377

啊 啊

381

f

383

385

386

387

388

389 稍慢

ff *fff*