

柳琴

幻想曲

秦·兵馬俑

彭修文

一、軍整肅，封禪遨遊幾時休

不快的進行

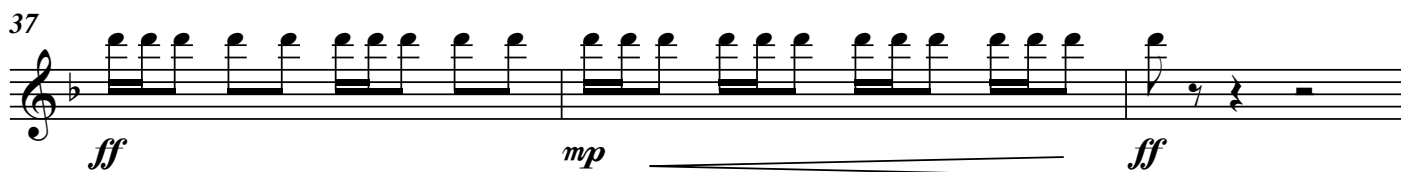
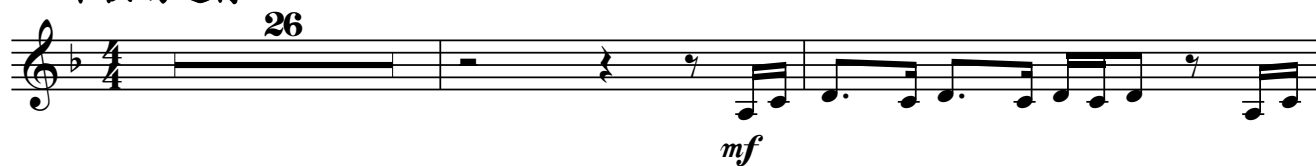

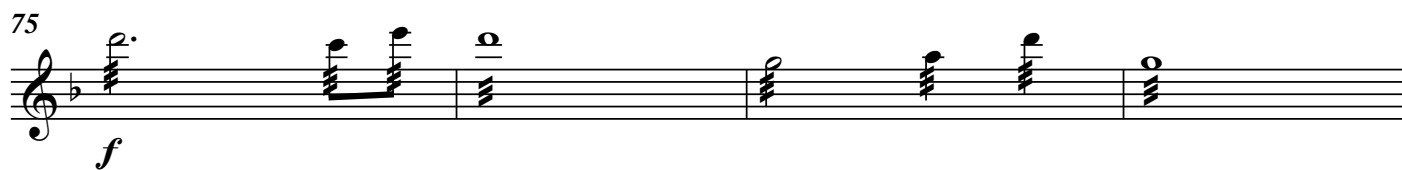

87 

小快板，緊張地 $\text{♩} = 144$ 威武雄壯地 堂皇絢麗，有氣派地
104 

139 

142 

145 

148 

151 

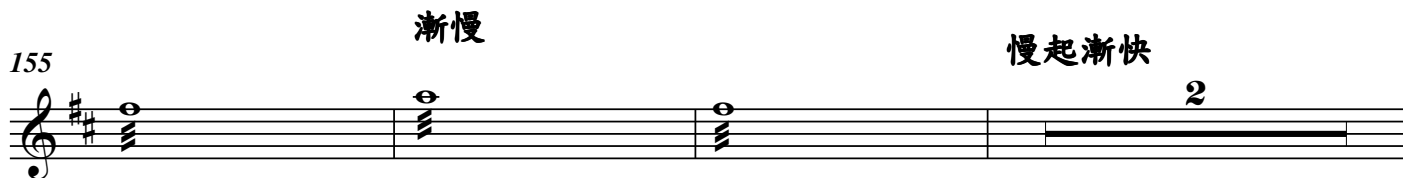
155 

漸慢 慢起漸快

160

p *mp*

164

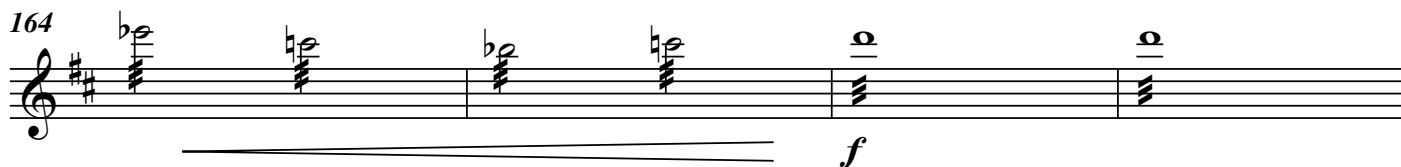

f

168

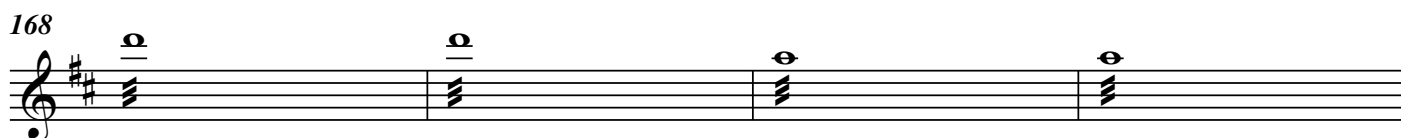

172

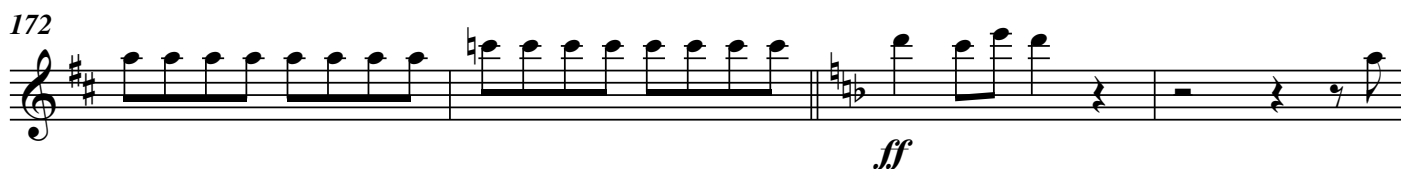

ff

176

mf

180

f

184

mf *f*

188

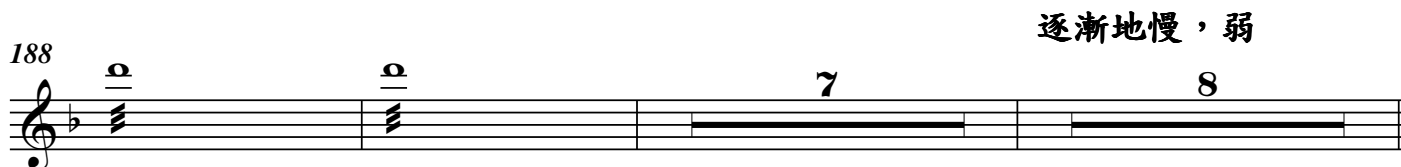

p 7 8

逐漸地慢，弱

二、春閨夢，征人思歸相思苦

205 緩慢，寂靜地

嗚咽地

(彭修文取消289小節)

305 **驚夢** $\text{♩} = 125$

mf

312

f

315 **稍快**

ff

319

3

324

f *f* *mf*

328 **三、大轟懸，關山萬里共雪寒**

8

mp

338

mf

341 **漸慢**

f

344 Allargando 威武雄壯地

344 14 *mf*

362 *mf*

367 6 5 *rit.*

381 慢 ♩ = 69 - 72 (389a) (389b) 8 2 *f*

394

399 *mp*

405 *f*

411 *ff*