

低音管

幻想曲

秦·兵馬俑

彭修文

一、軍整肅，封禪遨遊幾時休

不快的進行

21

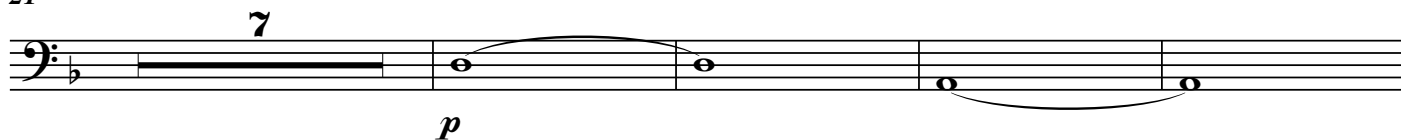

32

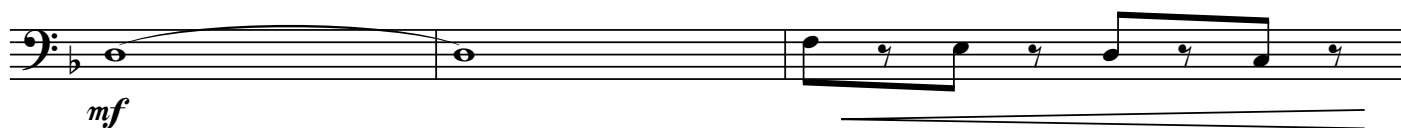

35

38

42

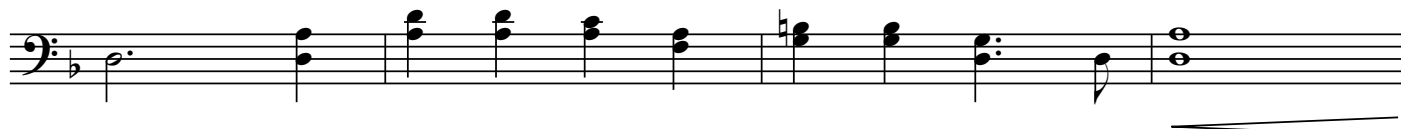

46

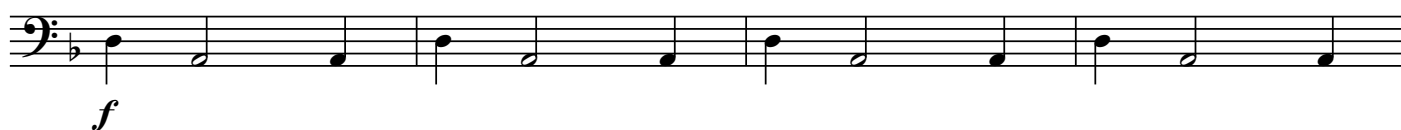

50

54

58

16

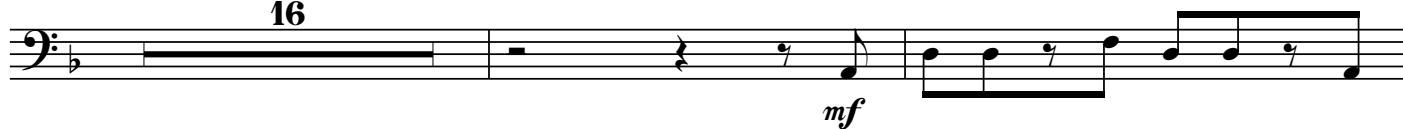

76

79

82

85

89

95

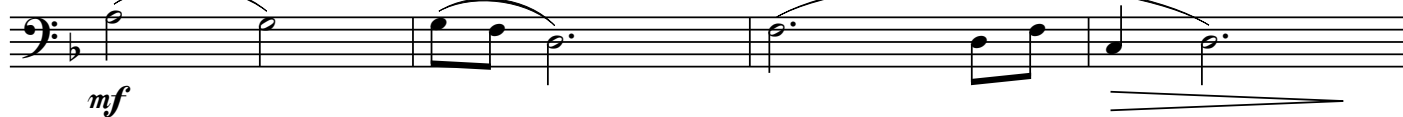

99

小快板，緊張地 ♩ = 144

威武雄壯地

5

12

8

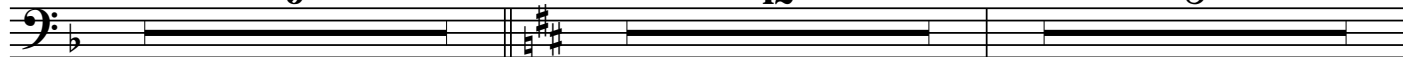

堂皇絢麗，有氣派地

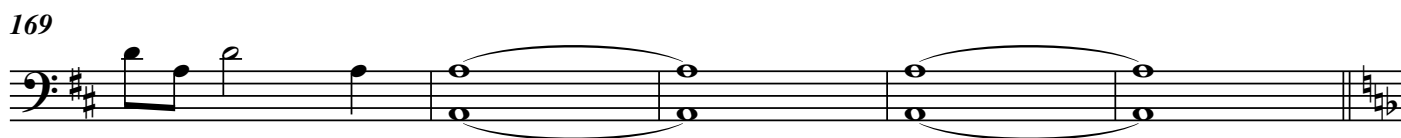
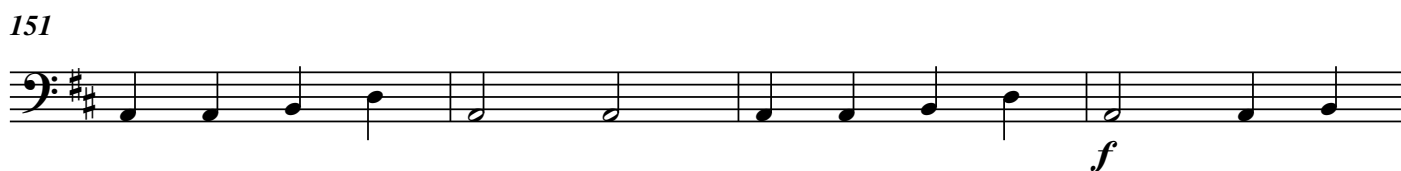
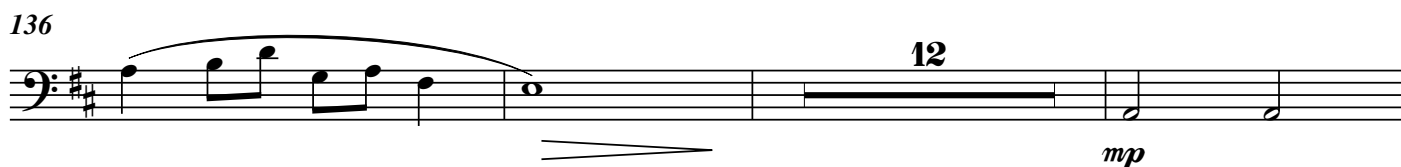
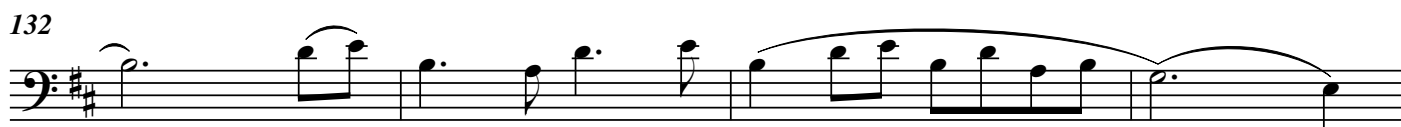

174

*ff*

178

*f*

182

*f* *mf*

186

*f*

190

逐漸地慢，弱

*f*

201

*mf* *mp* *p*

二、春閨夢，征人思歸相思苦

205 緩慢，寂靜地

13

*p*

221

*p*

225 嗚咽地

252

*mp*

257 較自由地，悽苦，思念 10 清空的，回憶的，稍慢 22 ♩ = 48 (彭修文取消289小節) 289

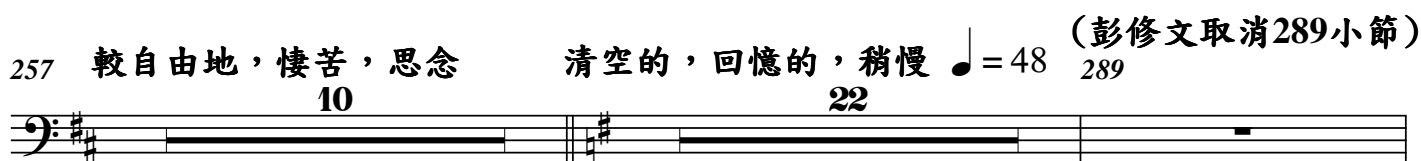

290

*mp*

293 漸慢

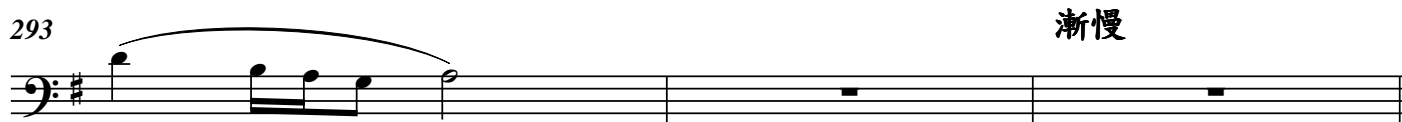

296 夢 9 驚夢 ♩ = 125

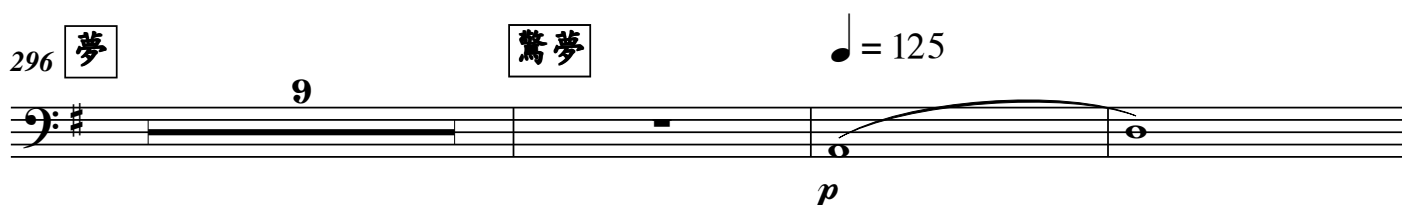

*p*

308

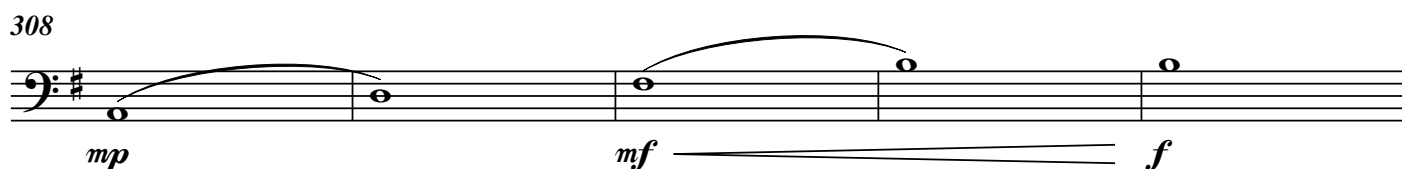

*mp* *mf* *f*

313 稍快 12

*ff*

328 三、大轟懸，關山萬里共雪寒

*f*

333

336 漸慢

*mf* *f*

**Allargando 威武雄壯地**

344

*f*

348

352

356

6

364

10 *rit.* 5

381 慢  $\text{♩} = 69 - 72$ 