

彩雲追月

中胡

羅偉倫 編
(1993/03/07)

Andante

2

彩雲追月 - 中胡

37

41

45

49

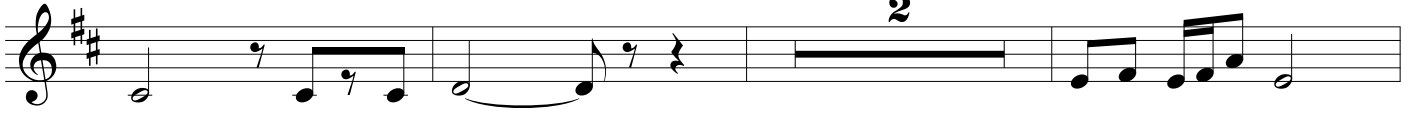

54

59

64

68

